DÉCOUVRIR

Cartes postales anciennes

Publié le 24 septembre 2020

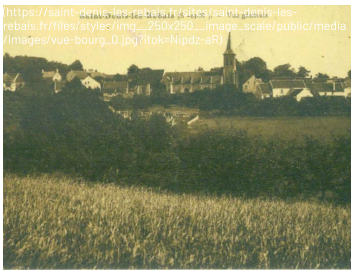

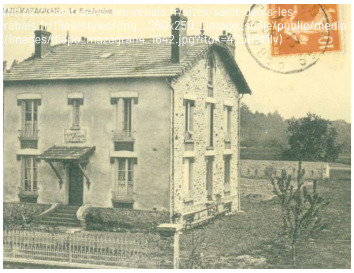

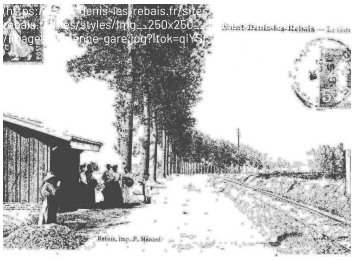

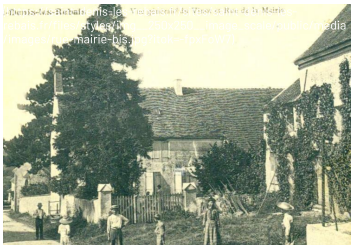

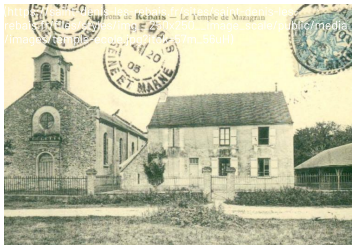

Nuret, édit.

TEMPLE PROTESTANT DE MAZAGRAN, COMMUNE DE St-DENIS-LES-REBAIS

M. Rousseau, Libraire, Éditeur.

Photo Levavasseur